

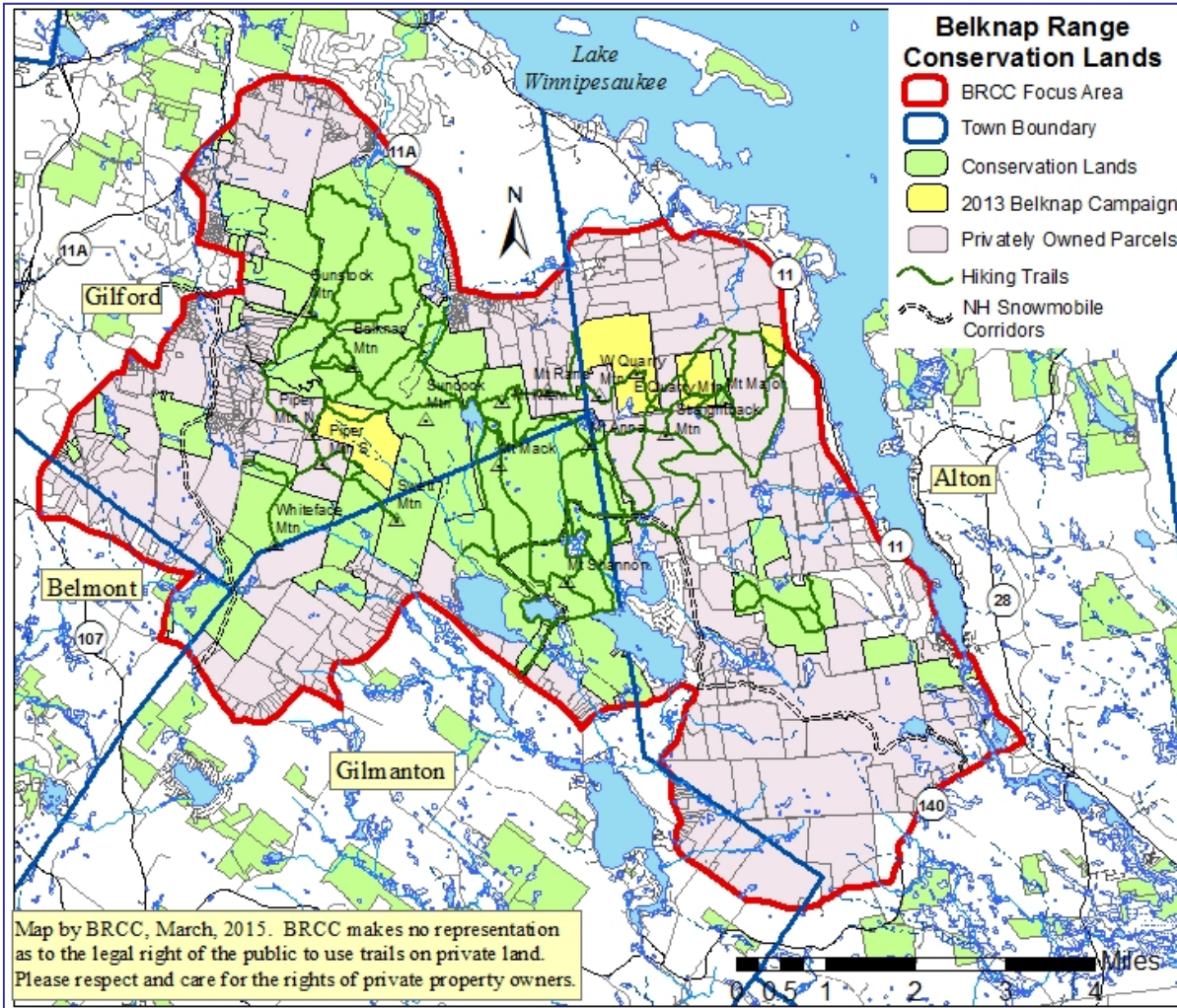

**The Belknap Mountain Range Includes
An Exemplary Diversity of Features & Opportunities**

- Lands within Towns of Alton, Belmont, Gilford & Gilmanton
- 31,665 Acres of Forests, Lakes, Streams, Trails, Cellar Holes, Waterfalls, Scenic Vistas & Important Wildlife Habitats
- Trails for Hiking, Biking, Horse-Back Riding & Snowmobiling
- Hunting, Fishing, Bird-Watching, Swimming & Scouting



Belknap Range
Conservation Coalition

Membership Form

PO Box 151, Gilmanton IW NH 03837

Annual member dues are \$20/year/person or family and \$40/year for Groups. (Group members require 1 contact person be designated.) Any additional gifts are appreciated! All dues & gifts will be used to accomplish our mission. Although BRCC is a NH registered non-profit it is not tax-exempt so your gift is not deductible as a charitable contribution. Member renewal is in October each year.

MEMBERSHIP TYPE:
INDIVIDUAL OR FAMILY \$ _____
GROUP \$ _____

NAME(S) OR GROUP NAME (with CONTACT PERSON)

MAILING ADDRESS

CHECK# AMOUNT \$
DATE

E-MAIL ADDRESS

PHONE:

Please return this form, with your check made payable to BRCC, to the address above.

THANK YOU!